

The Environmental Smart Card

NIKOLA TESLA

‘Alpha Waves in the human brain are between 6 and 8 Hz, the wave frequency in the human cavity, modulates between 6 and 8 Hz.

All biological systems operate in the same frequency range.

The human brains important Alpha waves is harmonised by the same frequency waves from EARTH WHICH IS 6-8 Hz.

Thus our brain and our entire biological system is in unison with the earths own frequency of 6-8 Hz.

IF WE CAN CONTROL THE FREQUENCY AND RESONANCES ELECTRICALLY – WE CAN IMPROVE THE STATE OF MANKIND.’

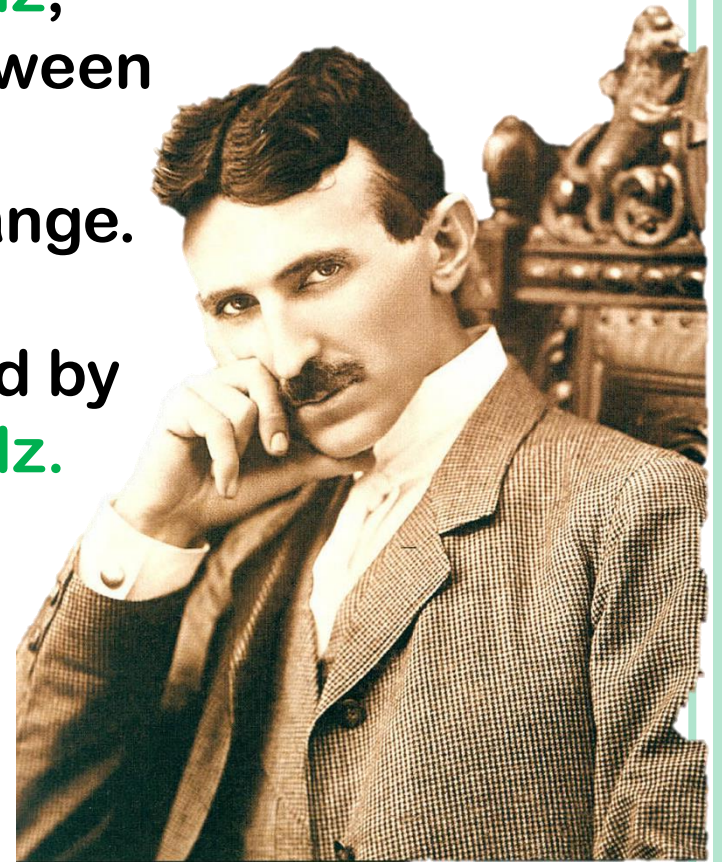

The Earth Frequency HAS CHANGED
CONSIDERABLY FROM TESLAS' TIME



The Earth Spins Counter clockwise.
In Teslas time it had a Schuman Resonance
of 7.83 hz.

It is now thought to be at a
frequency of between
12.8 and 14.3 hz.



The SMART CARD reduces the effects of
this negative shift in frequency.

ALL LIVING THINGS ARE BIO ELECTRIC

The Electromagnetic Spectrum

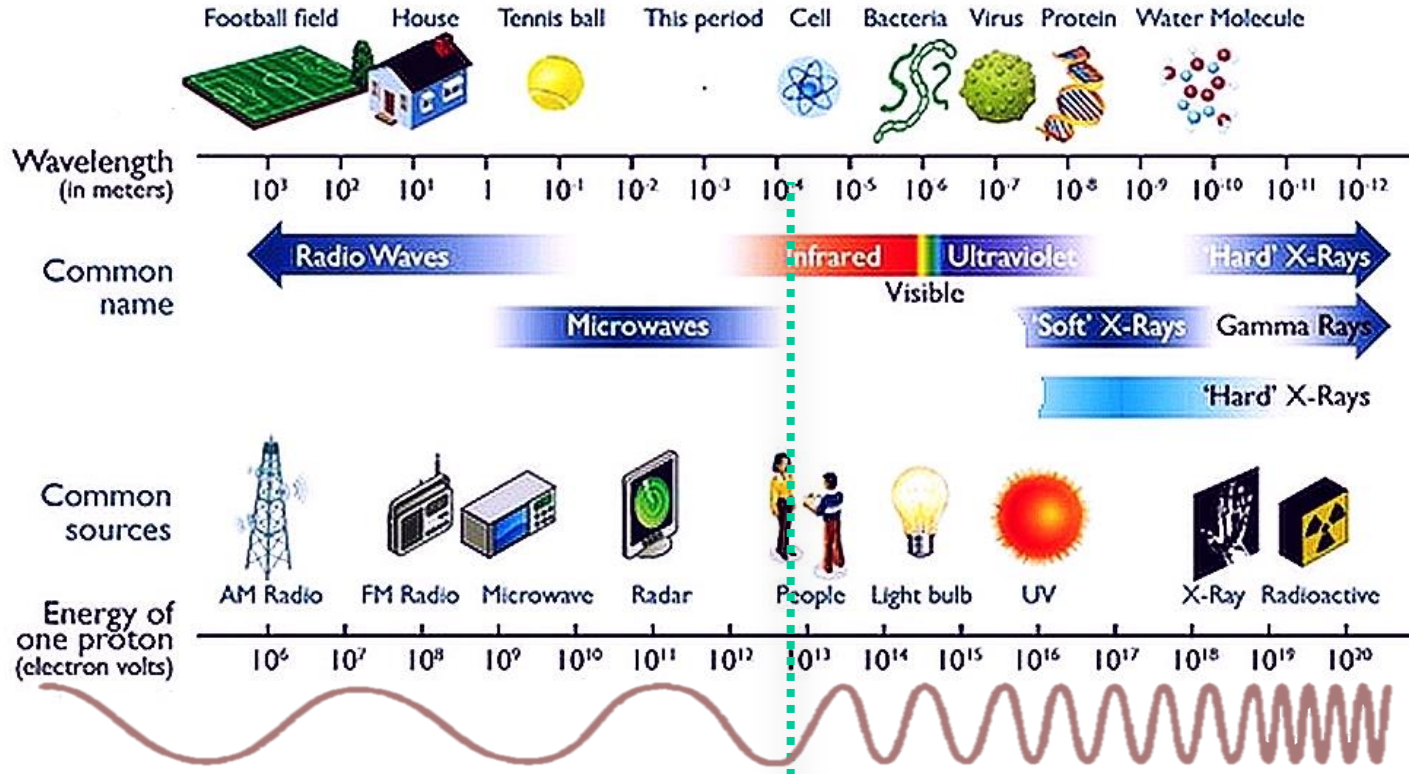

12.8 and 14.3 Hz.



STATE	FREQUENCY (cps)	AMPLITUDE (microvolts)	COMMENT
Beta	14-30 Hz.	1 - 5	Conscious brain state. Fast dysynchronous activity
Alpha	7.23 -9 Hz	20 - 80	Conscious brain state. Synchronous activity
Theta	4-7 Hz	5 - 10	Usually unconscious. Slow rhythmic activity
Delta	1-3 Hz.	100 - 200	Usually unconscious. Very large rhythmic activity.

DISTURBING FREQUENCY FACTORS

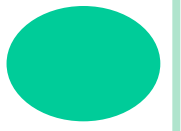

What has changed

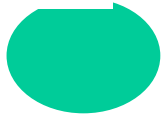
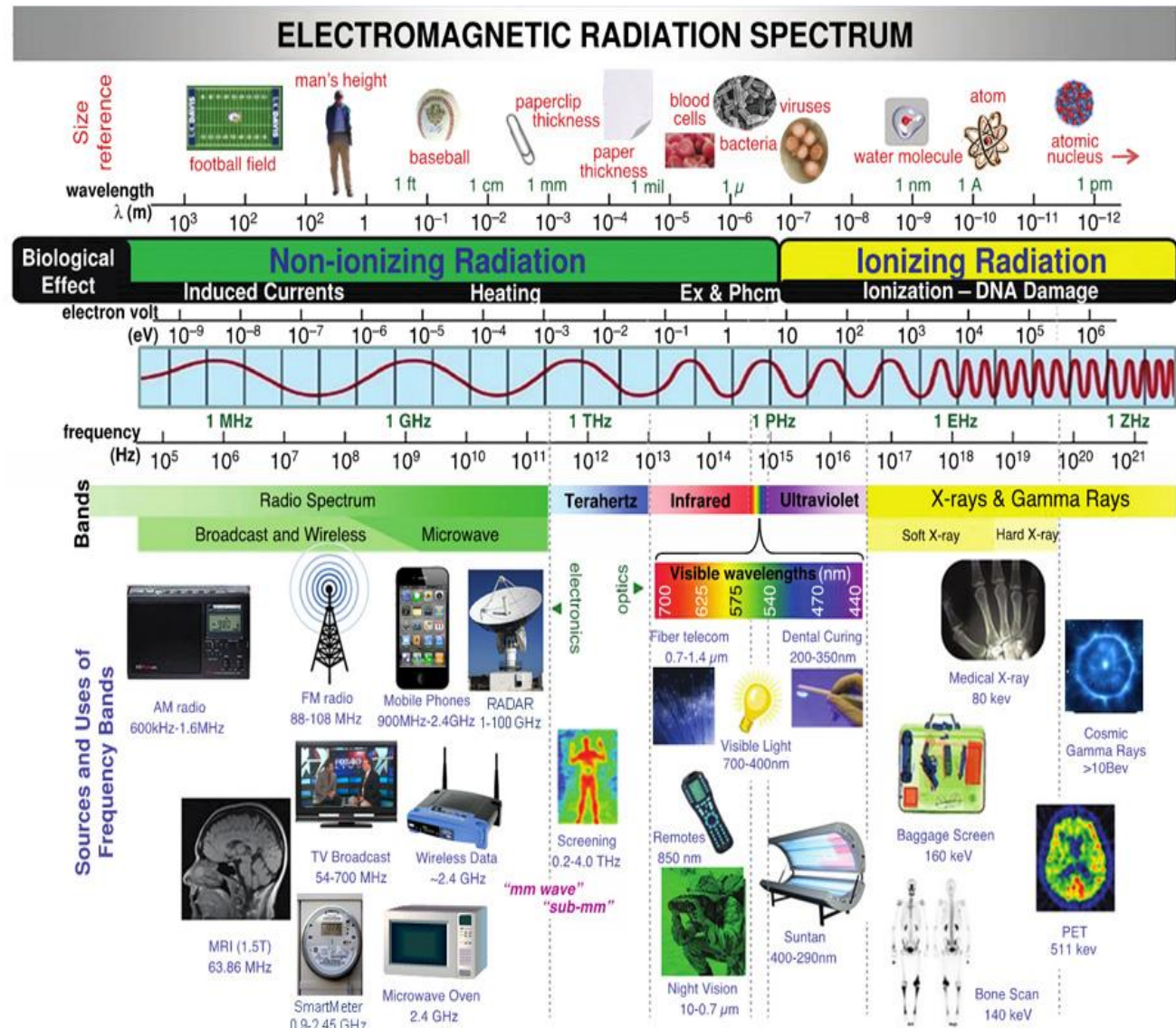

Environmental Disharmony Caused by Interference from Negative Frequencies

Radiation from EMFs interfere with our body's natural processes including sleep, hormone production, our immune system and our ability to self-heal.

Radiation from EMFs from outside the body disrupt our body's natural balance and can play havoc with the millions of electrical impulses that the body uses to regulate all cellular activity. We are sensitive natural bioelectric beings. ”

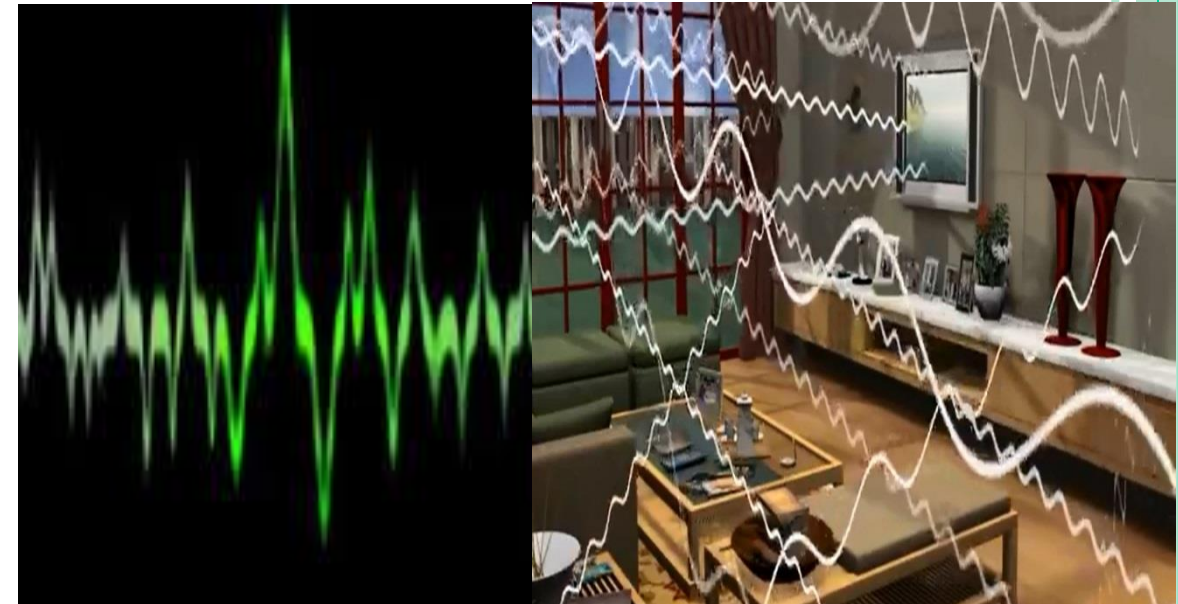



Environmental
Pollution at night !!

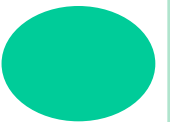

Can we protect our Children and Family!



Exposure to EMFs is dangerous to your health as it can cause adverse health conditions such as chronic fatigue, depression, headaches, abnormal behaviour in children, autism, attention deficit disorder, concentration and memory problems, learning and behavioral disorders, etc. (Source – British Department of Health, Health Protection Agency and World Health Organisation)

Did you know that the thinner the skull the more radiation damages the brain?

Source :

<http://pediatrics.aappublications.org/content/116/2/e303.full>



How early is early for autism to hit home

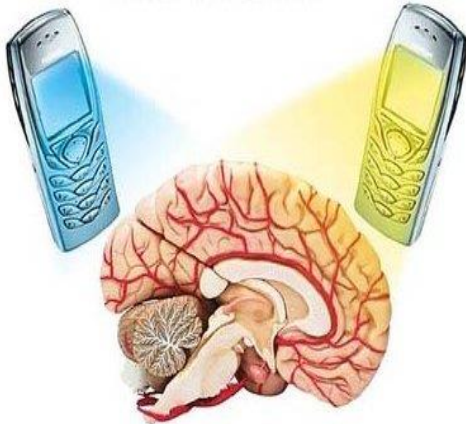

The Smart Card



- Has Proprietary Frequency and a Powerful Resonance capable of creating a positive energy field.
- A quantum energy field is established.
- Harmonize Electronic Magnetic Frequencies Radiations, restructure Water Molecules to Smaller Clusters, and other Wellness Benefits such as producing Energy Water, Reflexology, Beauty Application, etc.
- The resonance and vibration of frequencies is transferred through the card to Water, Light and Air.
- Natural resonance of the Smart Card is similar to that found in many water springs around the world.



Frequency Field Theory



The vortex starts with a twist in a counterclockwise direction. The counterclockwise direction allows for expansion. The counterclockwise spin accelerates or speeds up processes.

Smart Card was designed taking into account the effect of the sine waves that are formed when Frequency moves counterclockwise and clockwise.

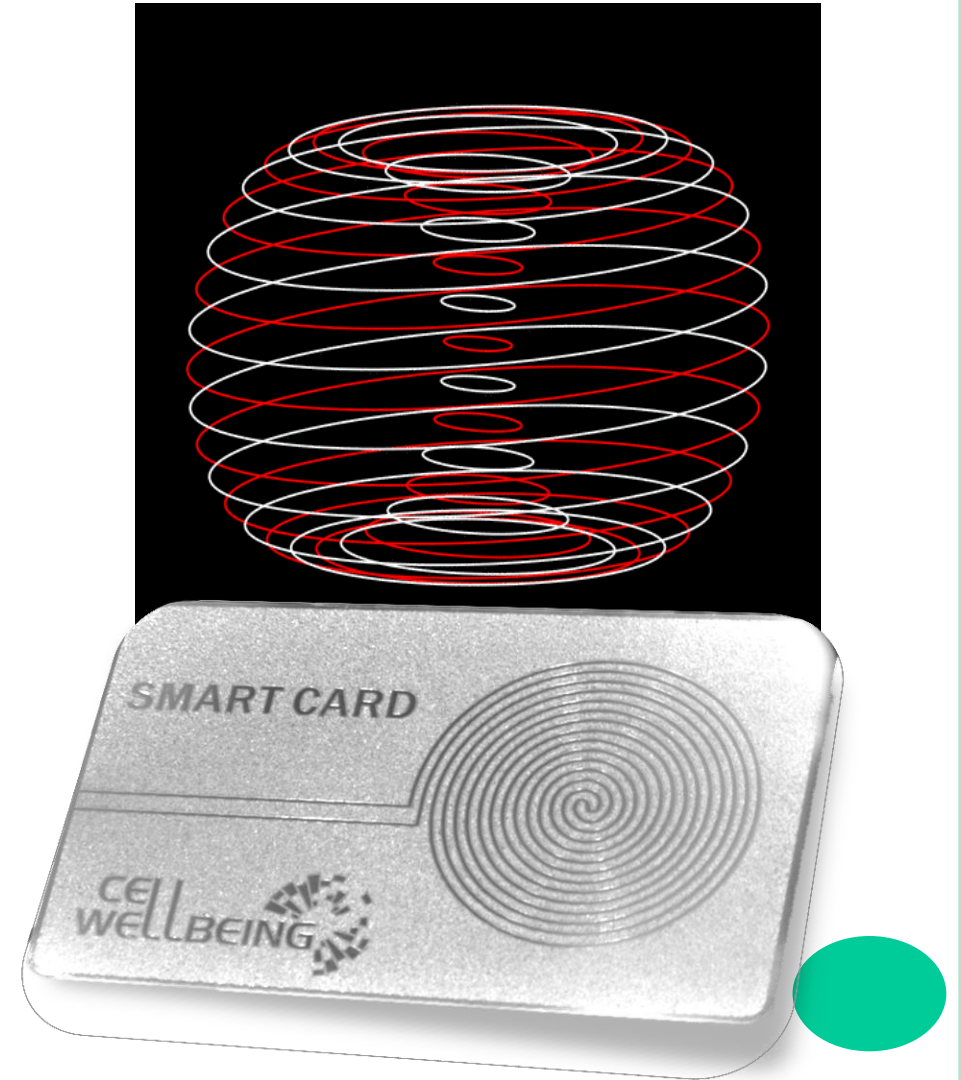

EFFECT OF THE QUANTUM ENERGY FIELD ON THE RADIATION EMITTED BY A MOBILE PHONE

Mobile phone without quantum energy field



RF Strength 13 dBm. Warning

Mobile phone with quantum energy field



RF Strength Minus-25 dBm. Good

EFFECT OF THE SMART CARD ON THE MOBILE PHONE



Non Energized Mobile Phone



RF Strength 10 dBm. Warning

Energized mobile phone



RF Strength Minus-25 dBm. Normal

MAKE A SMART CARD PHONE CALL !



Non Energized mobile phone

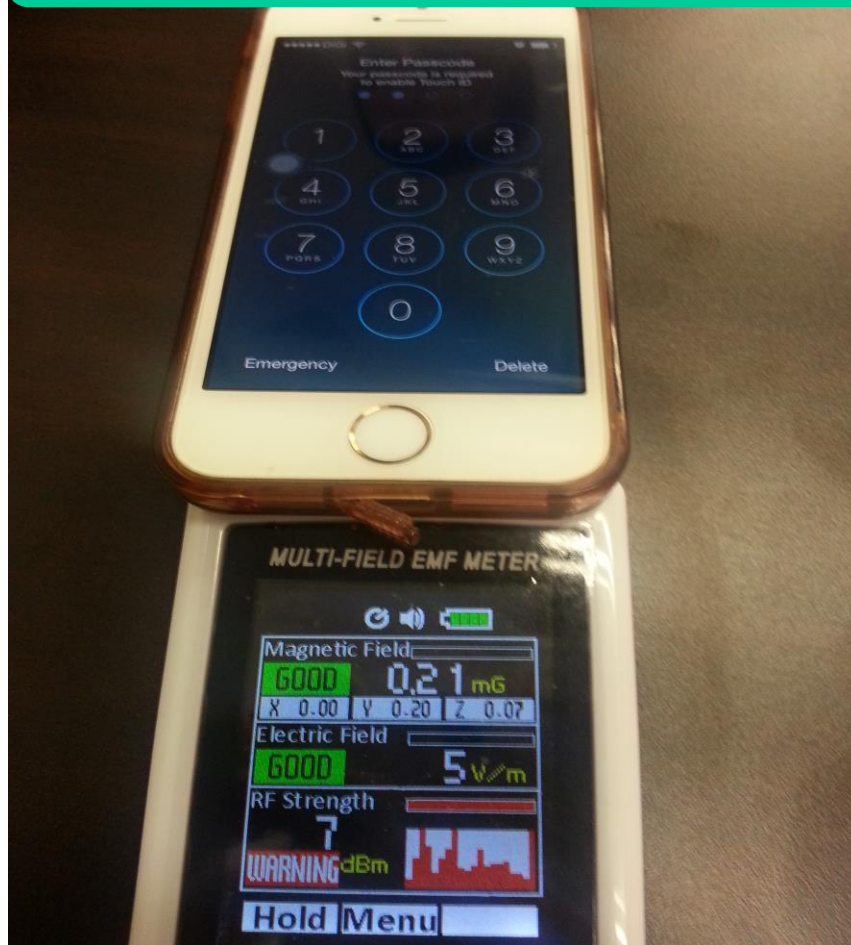

RF Strength + 7 dBm. Warning

Energized mobile phone

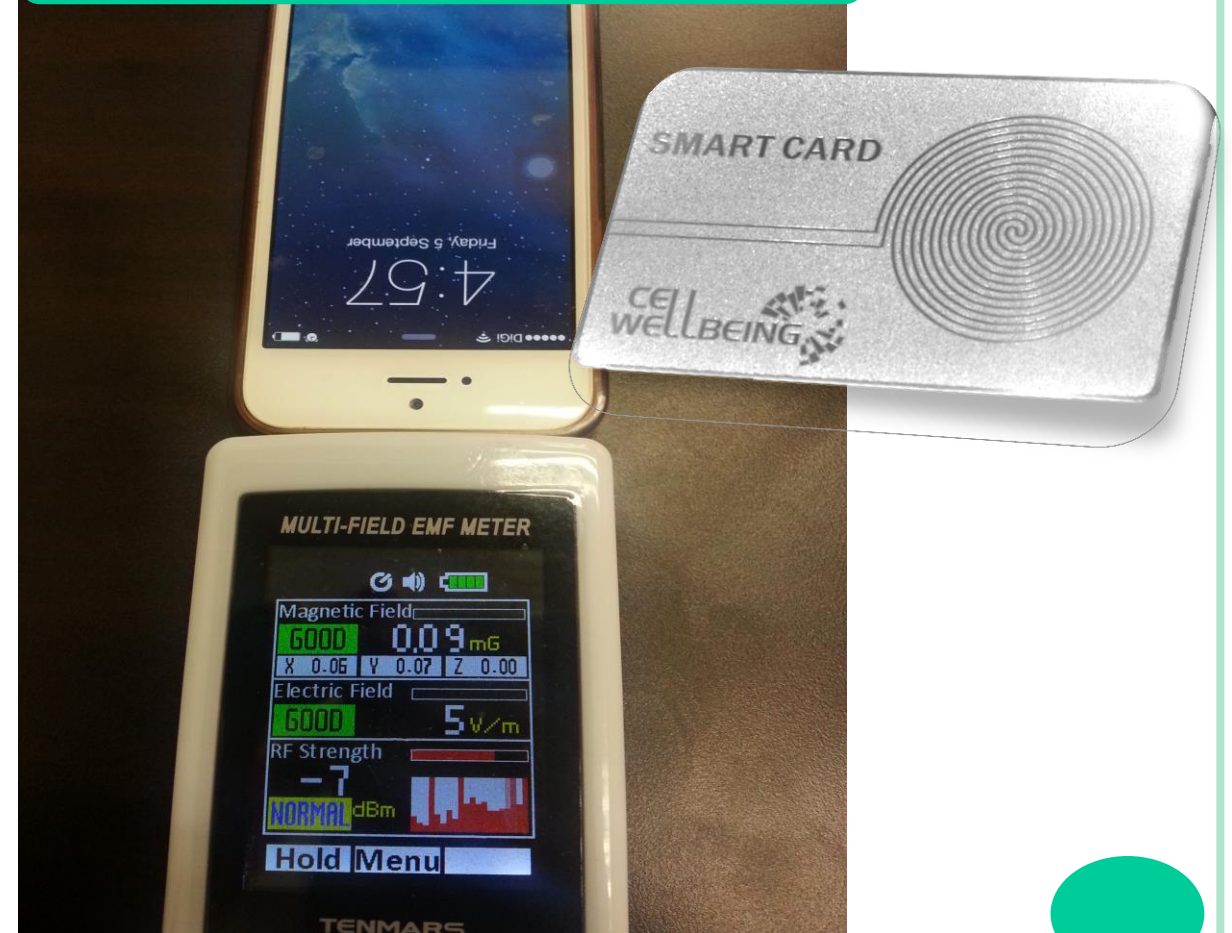

RF Strength Minus -7 dBm. Normal

SAFER LIVING SPACE AND ROOMS

Effects of a Vortex in the Quantum Energy Field. Created using 4 cards or 4 bottles of Energized water



- Demo : Quantum Energy Field Protection

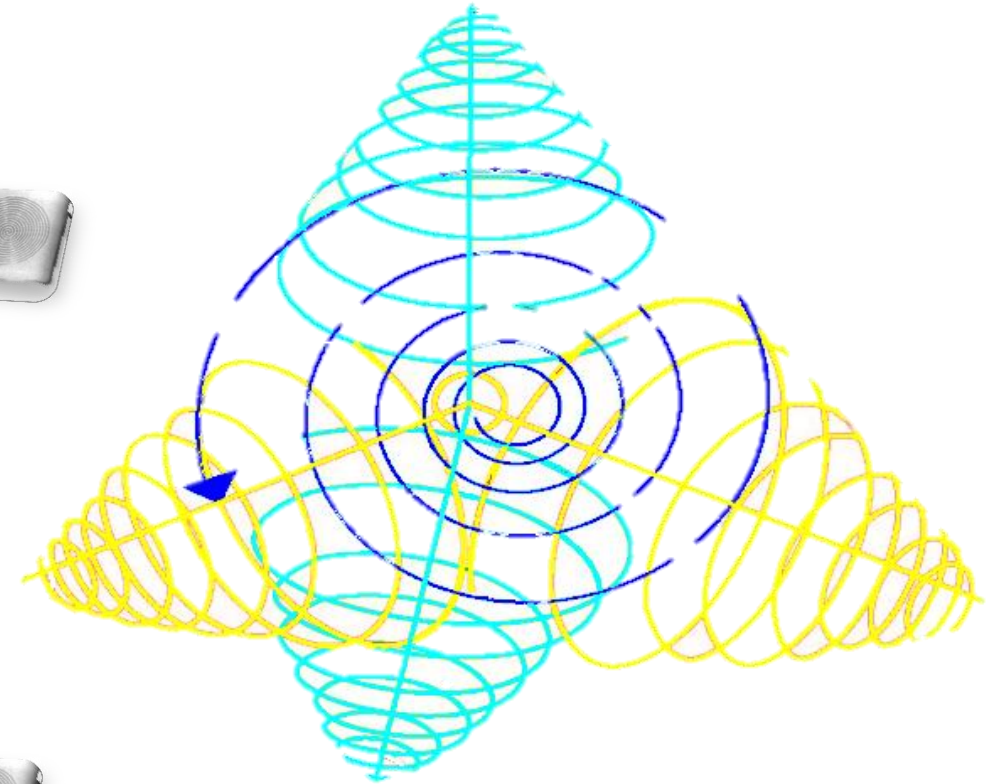
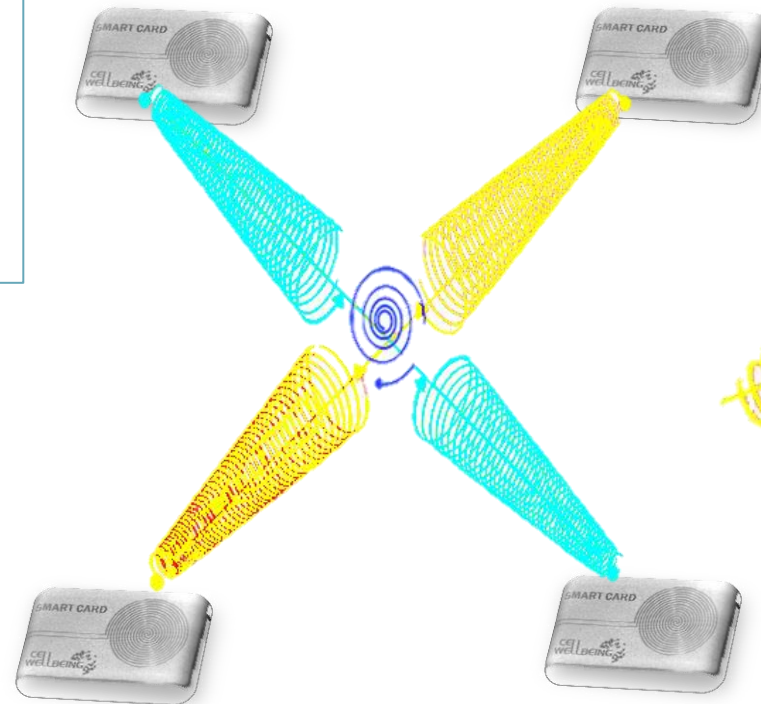

The quantum energy field shapes as a tetrahedron with angles of 109.5° . Just as the atom of Carbon undergoes SP^3 hybridization does. Frequency is then expressed as a result of the conversion of the four vortexes resulting in the contraction of the quantum energy field, meaning it gets smaller.

Reduce Harmful Electromagnetic Frequencies such as E.M.F and E.L.F Emanating from :

- TV, Radio (FM, AM)
- Mobile Phones *
- Wi-Fi
- Micro Waves

CELL
WELLBEING

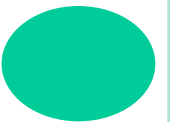
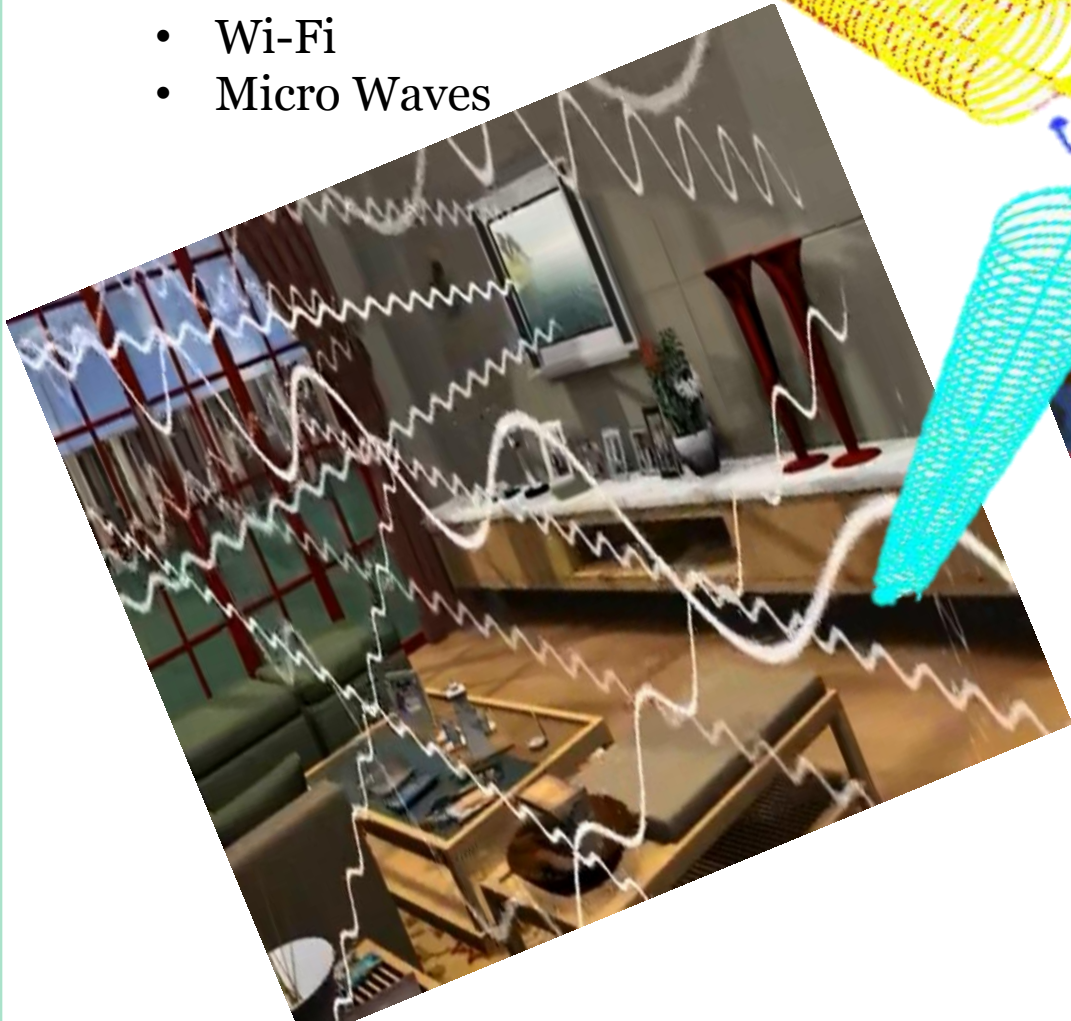

Simple Solution SWITCH THEM ALL OFF



Can you stop using the Wi-Fi, mobile phone, video games and computers

The simple answer is no. In fact the usage of these modern items will keep on increasing along with the parallel development of technology.

Basically the radiation emitted from Wi-Fi, computers and mobile phones is a silent threat to our health with potentially drastic consequences.

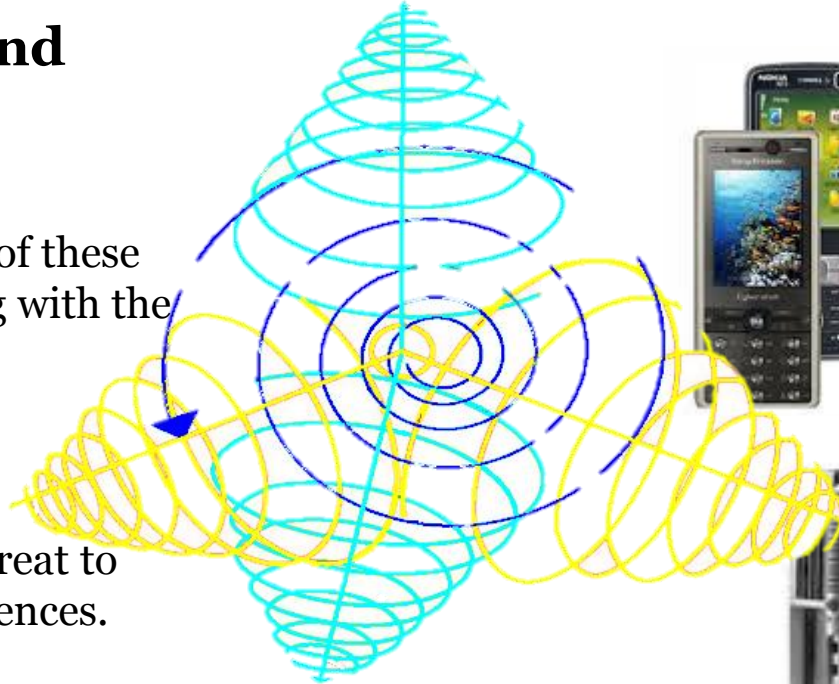

THE SMART CARD ALSO CREATES 'SMART WATER'



- ✓ Softer
- ✓ Reduced Surface Tension
- ✓ Improved Hydration Qualities
- ✓ Increased Oxygen Levels

✓ **The Perfect carrier for
supplements and nutrition**

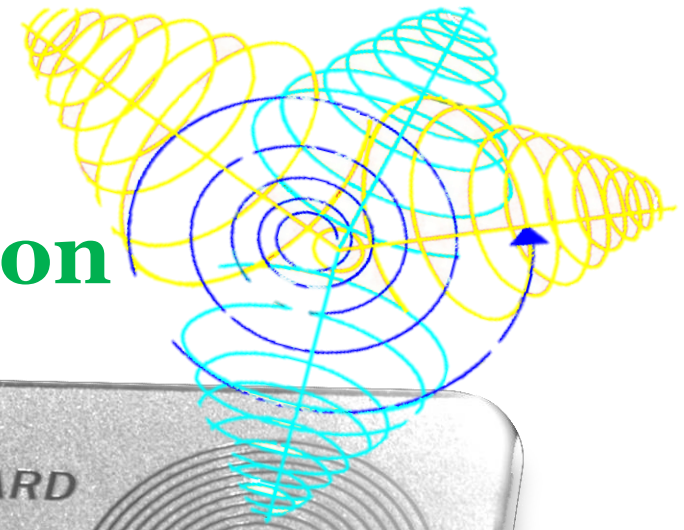

The Geometry Behind Water Structure

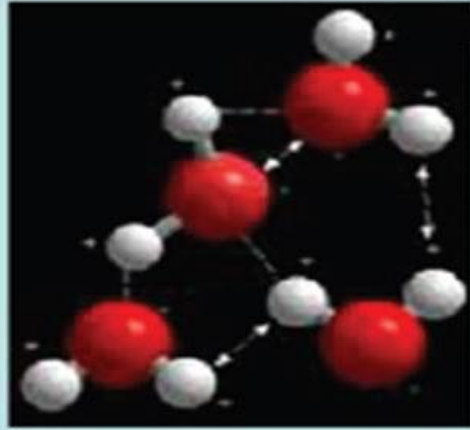

**Filtered or
Bottled Water (H₂O)**

**Angles of Life:
104.5° and 109.5°**

**The angle between
the Hydrogen atoms
of the water molecules
changes from 104.45° to
109.5° thus changing
the structure of the
water.**



**Becomes
Energised Water**

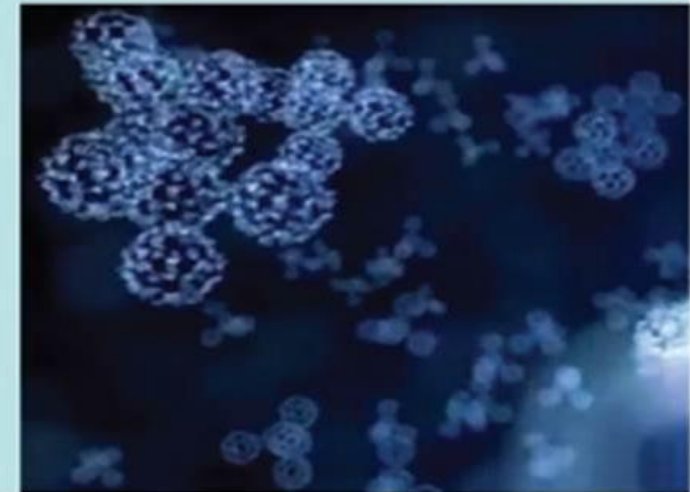

Water forms clusters comprising 37 molecules of water

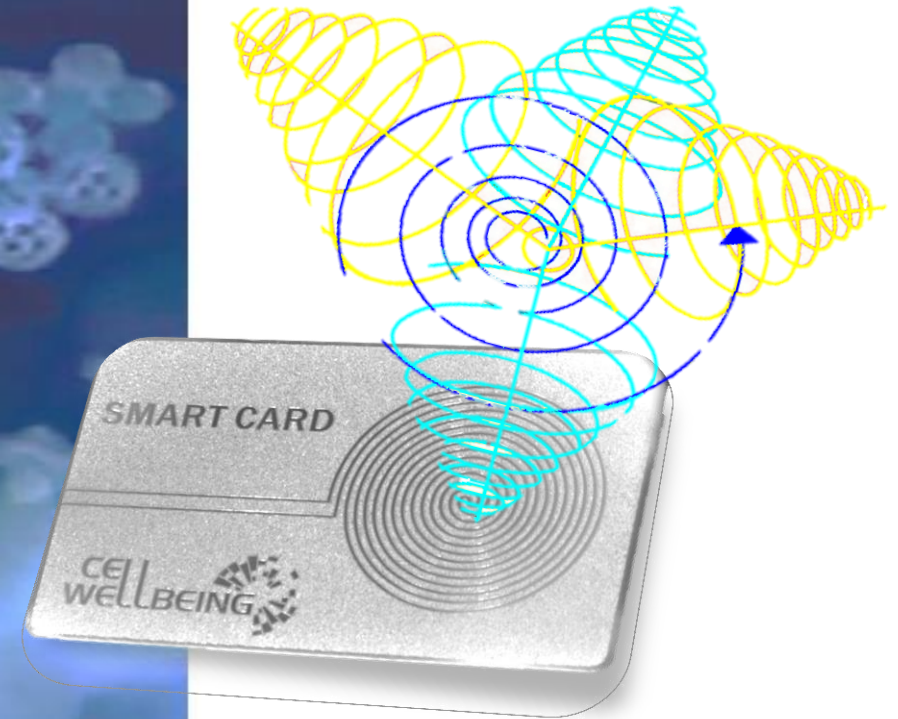
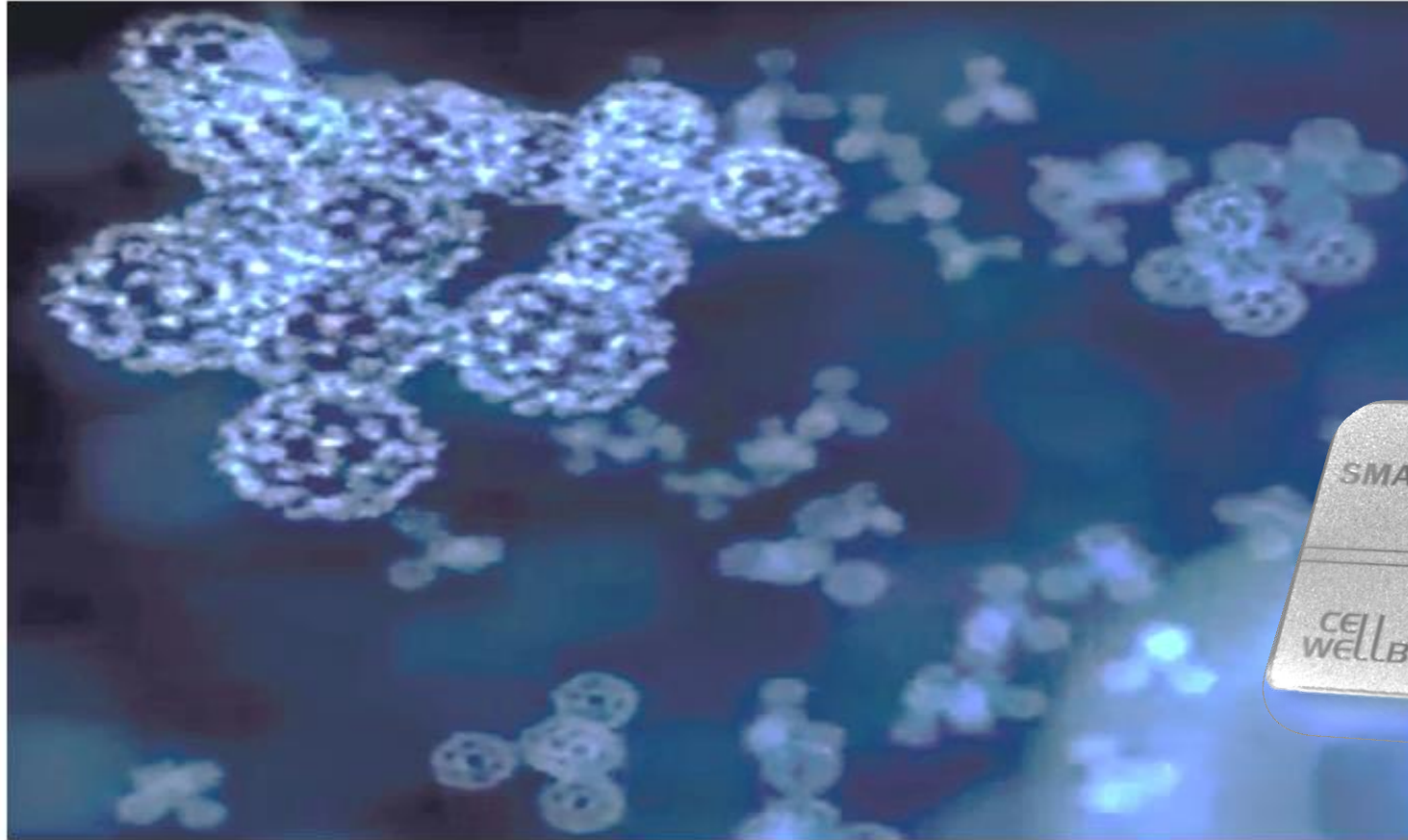

Dr Ester del Rio Serrano a Mexican scientist has called these structures crystal water or $(H_2O)_{37}$. They are able to hydrate cells much better and faster than non structured water, as their passage through aquaporins is facilitated by adopting the shape of a what she refers to as caltrates.

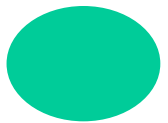

Water is a Harmonious Molecule

From 104.5° to 109.5° and then to 120° From Harmony to Harmony through Isomerism and Stability

$$\begin{aligned}1+0+4+5 &= 10; 1+0 = 1 \\1+0+9+5 &= 15; 1+5 = 6 \\1+2+0 &= 3 \\6+3 &= 9 \\9+1 &= 10; 1+0 = 1\end{aligned}$$

Hexagonal Structured Cluster

From 109.5° to 120°

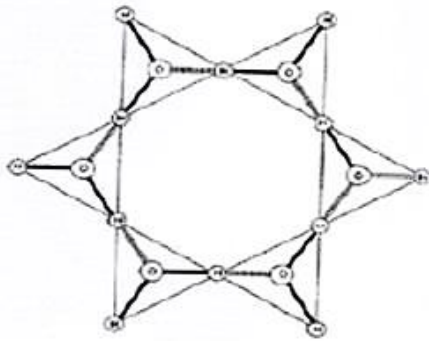

Structured Network

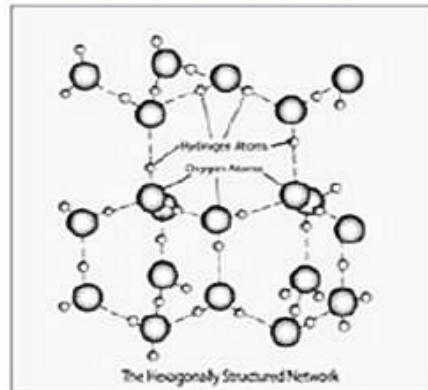

From Randomness to Structure

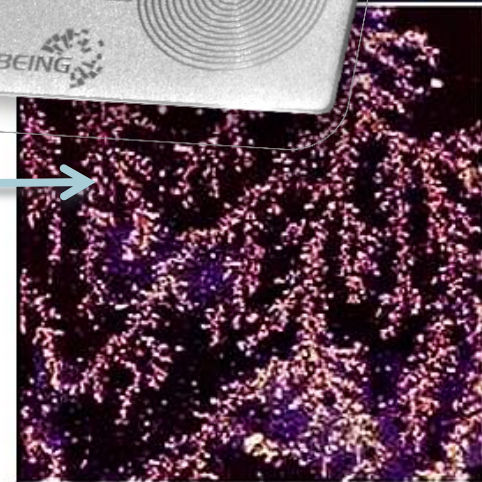
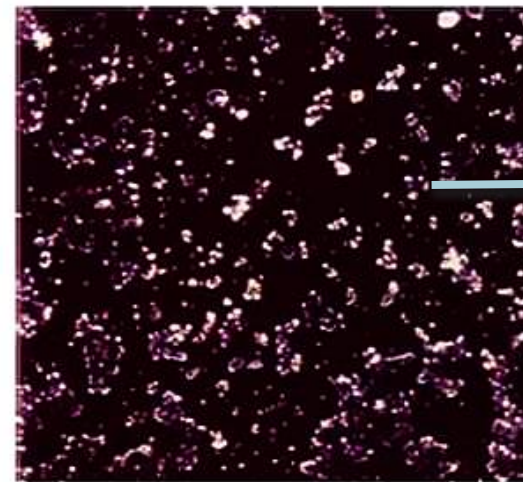
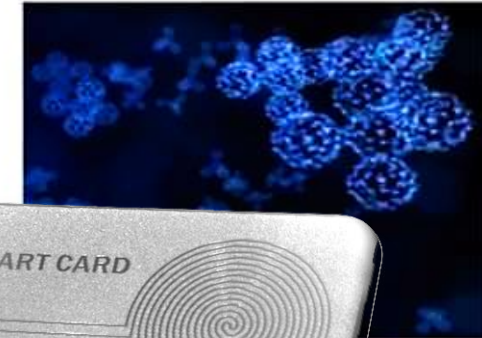
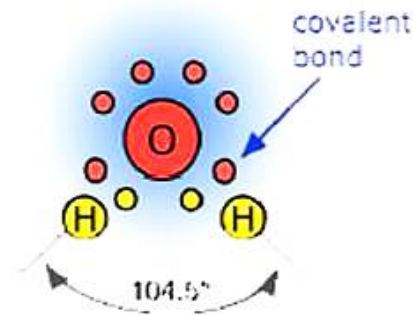

Blood Analysis Tests

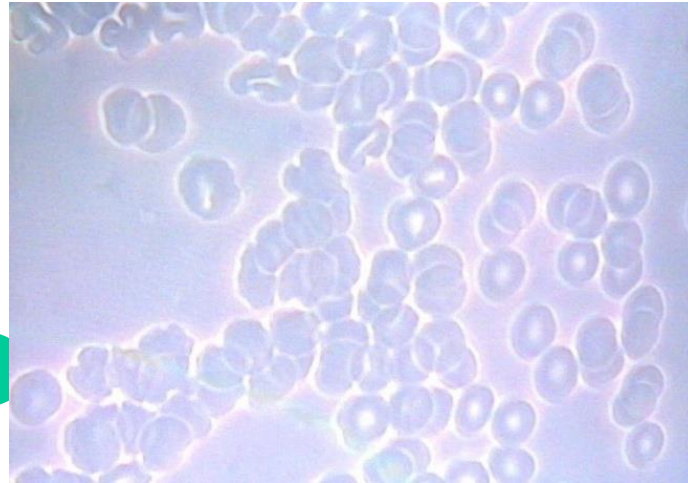

Before Drinking *Smart Card* Structured Water

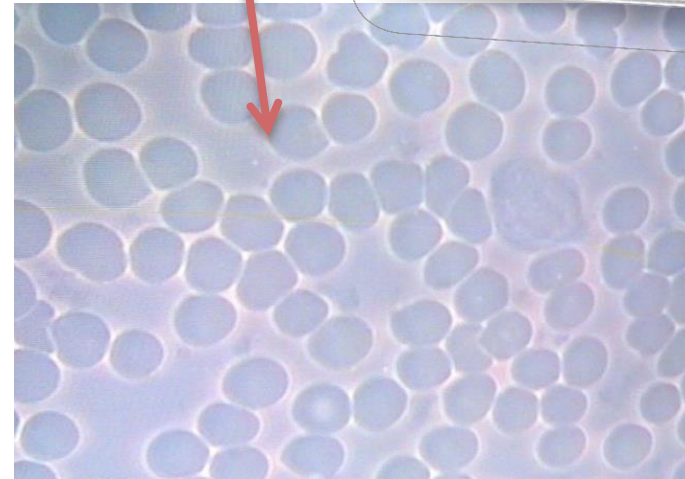

After Drinking *Smart Card* Structured Water shows an increase amount of oxygen in the blood.

Skin and Beauty Application



By spraying structured water generated by the Smart Card, it has been observed that the hydration of the skin improves allowing activation of collagen and elastin fibers in the skin. The result is a youthful look.

Placing skincare products on top of the Smart Card for just a few seconds, has been shown to improve absorption through the skin.



Skin and Beauty Application



By spraying Smart Card water on the wrinkles on the face and using the Smart Card. Rotate the card counterclockwise over the wrinkles for at least 1 minutes, your skin becomes smoother and wrinkles start to fade, as the oxygen enriched water is absorbed by the skin.



Skin and Beauty Applications



By spraying Smart Card water on the wrinkles on the face and using the Smart Card. Rotate the card counterclockwise over the wrinkles for at least 1 minutes, your skin becomes smoother and wrinkles start to fade, as the oxygen enriched water is absorbed by the skin.



Before

After

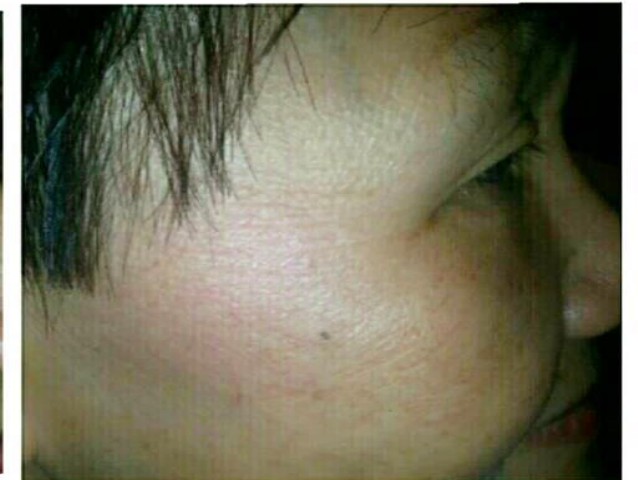

History of Frequency



All of them received the **Nobel Prize** in Physics, for their significant contributions to the world of frequency and energy

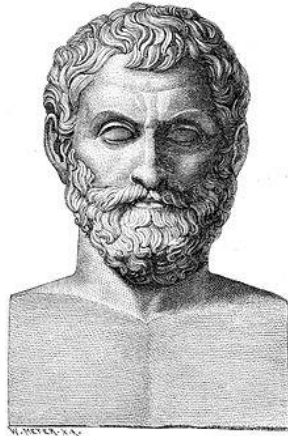

Frequency is the energy of everything that exists and was first described by Thales de Miletus (624 – 547 BC)



Max Planck (1918) received the Nobel Prize for his work on Quantum Theory



Walther Nernst received the Nobel Prize in 1920 for his work in Thermo-chemistry

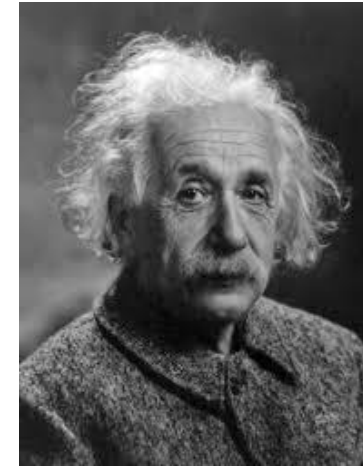

Albert Einstein received the Noble Prize in 1921 for his work in the Photoelectric effect and his now famous theory of relativity, where Energy and matter become inter-convertible



Otto Stern received the Noble Prize in 1943 for his work on Spin Quantization

The Environmental Smart Card

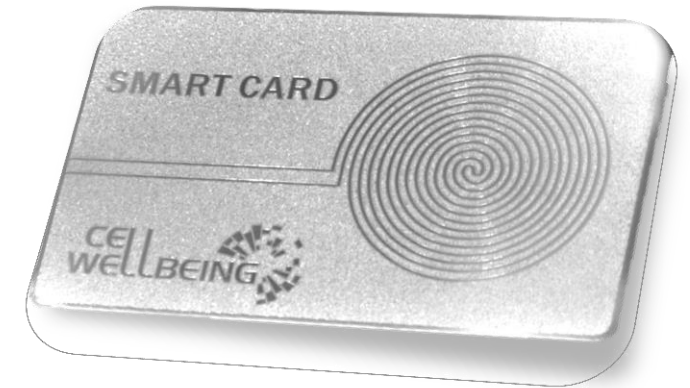

'Your partner in Life'

Thank You